9. Gigue

aus Suite in d
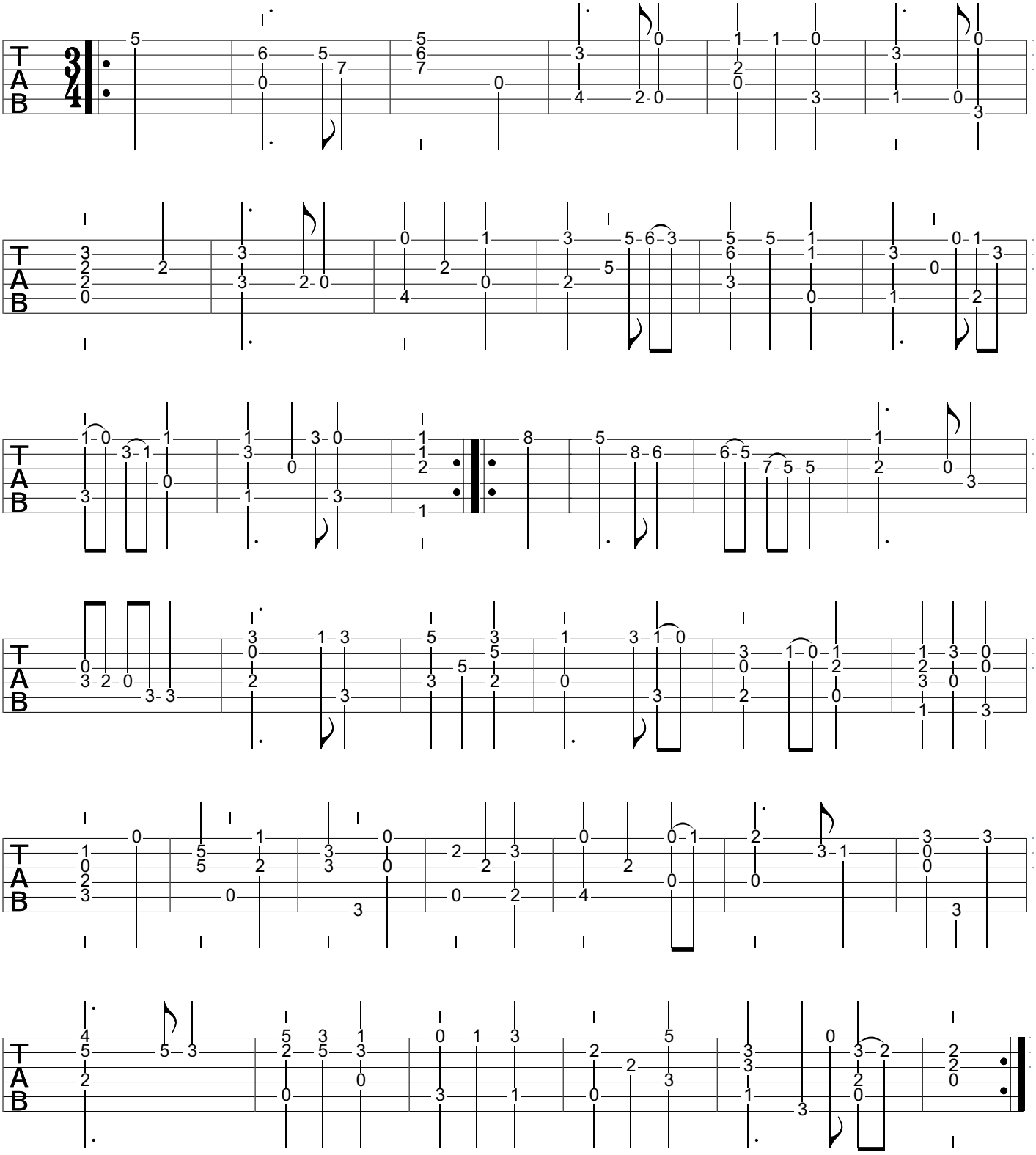
Robert de Visee (1655 ? 1732)